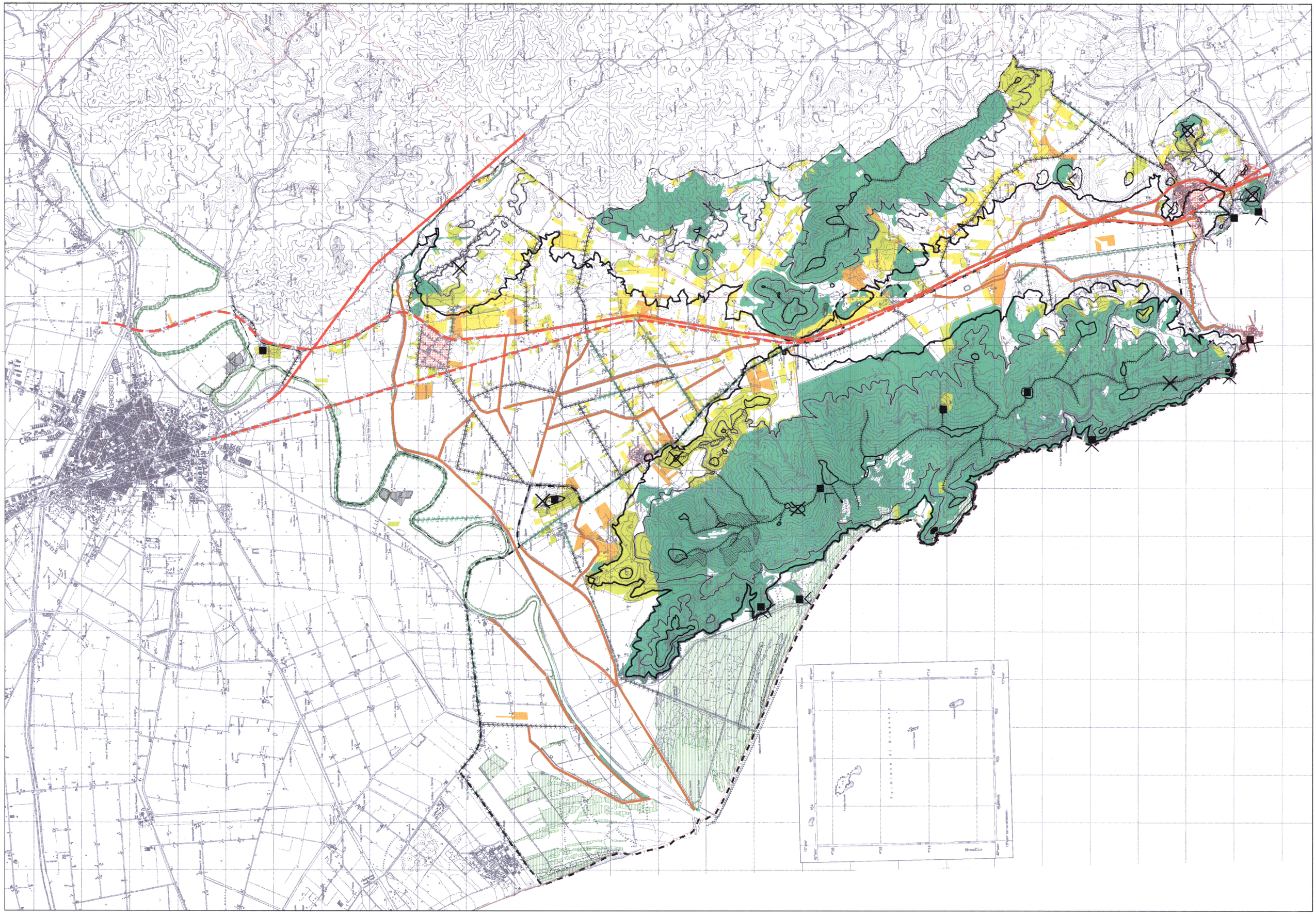
GROSSETO