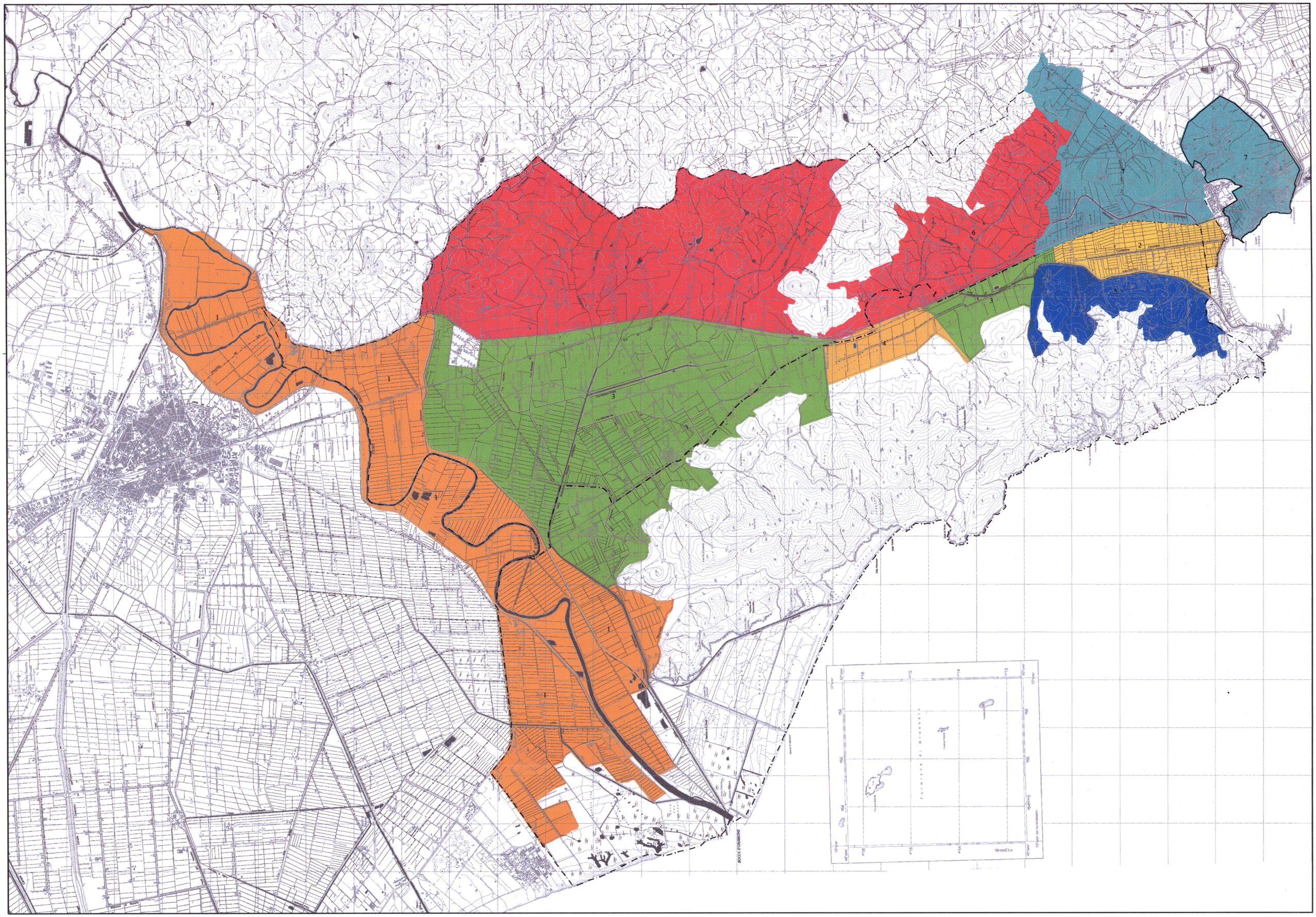
GROSSETO
BOCCA D'OMBRONE
Formiche di Grosseto